Unmarked evaluation copy of CVISION PDFCompressor

MAKE YOUR FIRST CREASE HERE, FOLDING THE PAGES AWAY FROM YOU

Monday, August 20, 1951 *Programs printed here conform to the latest information furnished by the stations at the time of publication*

Let the Ink Fall Where It May

IS AN INKBLOT just a blot of ink to you? Not likely. Your interpretation of what particular inkblot looks like is often a clue to your character traits. Dr. Fillmore H. Sanford of the American Psychological Association will demonstrate the famous Rorschach inkblot test, the Thematic Apperception Test (using pictures) and the Concept Formation Test on local college students this afternoon at 3 on WMAL-TV.

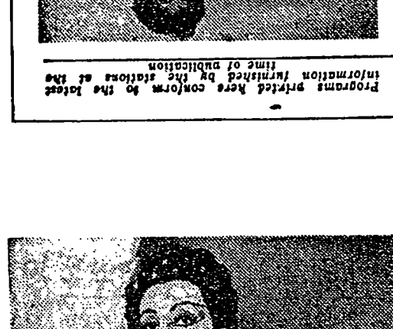

A thirteen-year-old Washington boy who has had 199 skin grafts and 250 blood transfusions since he was almost burned to death seven years ago also will also visit the program to explain why he sprints his "borrowed" time singing for hospitalized veterans.

Aletha Agee, WTTG disk jockey, is back after a two week "vacation" which she spent overseas entertaining troops. It was not all work she says, and has a few leisure snapshots like this to prove it.

10-3 WTOP-TV: Two Sleepy People (Color TV), 10:30; Western Theater, 11; Steve Allen, 12; Garry Moore, 1:30; First Hundred Years, 2:30; Vanity Fair, 2:45. WMAL-TV: Hollywood Matinee (films). 2. WTTG: News, 12; For Your Information, 12:15; Test Pattern, 12:30; Disc Quiz, 1; Matinee Theater, 1:30; Midday Chapel, 1:45; Disc Jockey, 2; Shop the Town, 2:30. WNBW: Nancy Osgood, 12:30; Peoples' Playhouse, 1; News, 2; Mostly Music, 2:15; The Feminine Touch, 2:30.

	WNBW Channel 4	WTTG Channel 5	WMAL Channel 7	WTOP Channel 9
3	:00 Miss Susan :15 Vacation Land :30 America Speaks :45 America Speaks	News, Noel; Disc Show (Art Laub) TV Disc Jockey TV Disc Jockey	Ruth Crane (J. Weaver) Across the Counter Jack Henry, News	Vanity Fair (Dorothy Dunn) All Around the Town
4	:00 Straw Hat Matinee :15 Straw Hat Matinee :30 Straw Hat Matinee :45 Straw Hat Matinee	News; TV Disc Jockey TV Disc Jockey TV Disc Jockey Raving Beauty	National Revue The National Revue The National Revue The National Revue	Homemakers' Exchange Homemakers' Exchange Top Kindergarten Top Kindergarten
5	:00 Hawkins Falls :15 Cowboy Playhouse :30 Howdy Doody :45	News; TV Disc Jockey Disc Jockey Disc Jockey Tony Wakeman, Sports	The National Revue The National Revue The National Revue The National Revue	Cowboy Playhouse "State to Mesa City"
6	:00 Footlight Theater :15 :30 :45 Film; News	Shop the Town (Jerry Cameron) Space Cadet Time for Beany	Frontier Theater "Undercurrents of the West," Tom Keene Burn 'Em Up Barnes	Cowboy Playhouse Pick Temple Weather; Sports, At Sacrebush News, Crosbie
7	:00 Wills Conover's :15 :30 Song at Twilight :45 News Caravan	Listain' Video (children's show) Carl C. Berger Tris Coffin	Telenews Daily Sports Reel Say It With Acting (charades)	Mark Evans and Elinor Lee News; Edwards TV's Top Tunes
8	:00 Quiz Kids :15 Quiz Kids :30 The Clock :45	Twenty Questions Twenty Questions You Ask For It Art Baker	Comedy Circus (film) The Rugeles (family comedy)	The Ad Libbers (Peter Donald) Man Against Crime (Robert Preston)
9	:00 Door With No Name :15 Grant Richards :30 Battle Report :45 Battle Report	Hands of Destiny Hands of Destiny Telesports Digest Telesports Digest	To Be Announced To Be Announced Tales of Tomorrow (adventure)	Film Firsts "Turnabout" Film Firsts Film Firsts
10	:00 Sports Newsreel :15 Sports Newsreel :30 Greatest Fights :45 Nature of Things	Cavalcade of Stars Cavalcade of Stars Cavalcade of Stars Cavalcade of Stars	Sawyer Views Hollywood (variety) Amerlea in View (film series)	News; Meet Corliss Archer Hollywood Opening Night
11	:00 News and Sports :30 Box Four (film) :45	Nite Owl Theater "Pride of the Bowery" East Side Kids (film)	Gunnar Back; Sports	News; Sports Playhouse 9 "Killer At Large" Robert Lowery

Life Really Much Cooler
Normandy Farms
Potomac, Md.
Closed Mondays

VIKING SEWING MACHINE
Also Lightweight $69 up
Used Singers $39 Modern Design
Liberal Allowance on Trade-ins
ELECTRIFY YOUR OLD TREADLE—$12
WOUND BOBBIN • REVERSE
Northwest Sewing Machine Co.
915 10th St. N.W. • EX. 6664

TO
GENERAL ELECTRIC TELEVISION OWNERS
WE SERVICE General Electric Television Exclusively
BARRIETTE TELEVISION SERVICE
2500 9th St. N.E. HU. 4450

TV REPAIRS
IN YOUR HOME—ALL MAKES
$3.00 Plus Parts
SIDRAY TELEVISION
1111 7th Street N.W.
AD. 0668

NIGHT SERVICE
DORSEY'S TV REPAIR
All Makes ALL WORK GUARANTEED
Went to be at your home with a bench! **$2.99** CALL TU. 5225 In Your Home

TV SERVICE
WITHIN 60 MINUTES
DAILY INC. SAT. & SUNDAY
MAXIMUM SERVICE **$3** CHARGE
BY BONDED TECHNICIANS
Call JE 3-7525
SERVICE ALL MAKES
BONDED TELEVISION SERVICE CO.

TV Gets More Power

By The Associated Press

Millions of set owners for the first time are seeing television as it should be seen as a result of the boost in power by more than 40 of the nation's 107 stations.

Those at some distances from stations or in bad reception areas who formerly received washed out, jumpy images now are getting clear, steady pictures.

The power boosts also have brought several million more persons within practical range of television for the first time.

The higher power broadcasts have made it practical for many prospective set owners to have television with ordinary low cost antennas instead of the expensive towers and equipment formerly needed in their areas.

The Federal Communications Commission authorized the power increases as the first step toward ending its long freeze on television stations, since October 1, 1948.

Dr. Roy K. Marshall explains what's what with a railroad and an automobile part on the "Ford Festival," where Dr. Marshall's easy-to-understand explanations of science are incorporated into the commercials. Besides that Thursday night show on WNBW, Dr. Marshall has a science show, "The Nature of Things," Friday at 10:45 p. m. on WNBW.

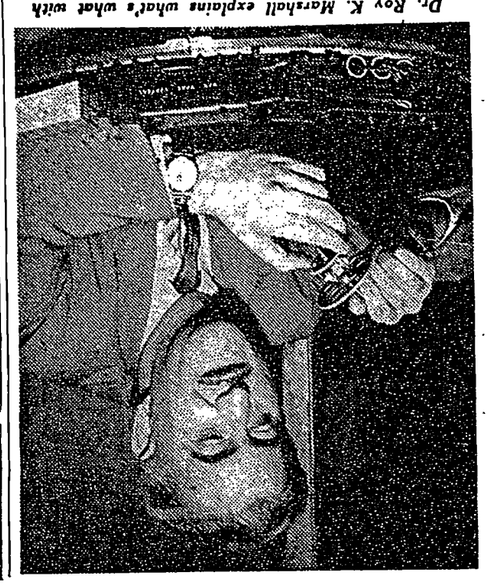

BOYS and GIRLS!
Let Hoppy Send You This
BIG 8-PIECE OFFICIAL THRIFT KIT

1. A fine Hoppy Savings Bank
2. Your Junior Rodeo Badge
3. A personal letter from Hoppy
4. Club Card with HOPPY'S SECRET CODE OF THE WEST
5. Membership certificate
6. Autographed Photo of Hoppy
7. Hoppy Mail Pouch
8. Savings Rodeo Record Book

ALL You Have to Do is JOIN HOPALONG CASSIDY SAVINGS CLUB

It's easy. Just open an account with First Federal Savings and Loan HOPALONG CASSIDY SAVINGS CLUB. When you join, you're immediately given a HOPPY BANK and Club Savings Book. Then Hoppy sends you a big THRIFT KIT direct from Hollywood. Fill in coupon below. Be the first in your gang to get your tenderfoot badge.

You can start with any saving you like. $2.00 starts you as a Tenderfoot. The faster you save, the quicker you'll reach Hoppy's own rating of Bar 20 Foreman.

To enroll more than one youngster, please list additional names and addresses on a separate sheet of paper and attach to coupon.

FIRST FEDERAL SAVINGS AND LOAN ASSOCIATION OF WASHINGTON

District 2370—Conveniently Located: 610 Thirteenth St. N.W. (Bet. F & G)

First Federal Savings and Loan Association of Washington
— — — — — — — — — — Use This Coupon — — — — — — — — — —
Enclosed is a check or money order for $ ..... Please enroll my youngster as a member in the Hopalong Cassidy Savings Club and send the badge, book and passbook by return mail.

Child's Name ..... Date of Birth .....
Address ..... City and State .....
Name of Adult in Control Account HT914

MAKE YOUR SECOND CREASE HERE, FOLDING THE PAGES AWAY FROM YOU

The Washington Post
TV·RADIO Week
Sunday, August 19, 1951

Comedian Jackie Gleason in his various guises—the bartender, the bachelor, the actor—returns to "Cavalcade of Stars," on WTTG Friday night at 10 after a summer vacation.

TRIM ALONG THIS LINE

MAKE YOUR THIRD CREASE HERE, FOLDING THE PAGES AWAY FROM YOU

Sunday Radio Highlights

WTOP—11:35 a. m. John Stuart Mill's essay on "The Subjection of Women" is discussed by Helen Waller and Dr. T. V. Smith.

WASH-FM—12:30 p. m. Millard Caldwell, Federal Defense Administrator, is guest.

WTOP—1. Two composers who set the novel, "Anna and the King of Siam" to music—Richard Rogers who scored "The King and I" and Bernard Hermann who scored the film—are guests.

WRC—1. The Bangor (Me.) County Fair.

WASH-FM—2. Debussy's "La Mer," Moussorgsky's "Pictures at an Exhibition" and Bloch's Quintet for Piano and Strings.

WOL—2:30. "The Point Four Program and Strategic Africa" is discussed.

WCFM—2:30. The National Orchestra of the French Radio plays works of Berlioz, Chabrier, Faure, Debussy and Ravel.

WCFM—4. Violet Heming reads Daudet's "The Last Class" and Cosimo Giorgieri-Contri's "The Man's Heart."

WCFM—4:30. Mozart's Quintet for Strings in E flat, K. 614 played by the Vienna Concert House Quintet.

WRC—5. An all-Tschaikowsky program featuring the "Romeo and Juliet Fantasy" played by the Chautauqua Symphony.

WTOP—5:30. Gen. Omar Bradley is guest on the Phil Regan show.

WRC—7:30. E. M. Forster's "A Passage to India."

WCFM—8. Westminster Orchestra conducted by Dennis Wright plays Handel's "The Faithful Shepherd" and Fiske's Sonata on Two Old English Melodies.

WRC—8:30. Helen Traubel, soprano, and Conductor Hans Schweiger are guest performers.

WCFM—8:30. A BBC recording of Ernst Schnabel's play, "On the Eve of a New Day."

WMAL—9. Singer Patti Page substitutes for Walter Winchell.

WMAL—9:15. Jane Wyman substitutes for Louella Parsons. Robert Mitchum sings a duet with his sister, Carol Worth.

WTOP—9:30. Allan Jones is guest of Jo Stafford.

WOL—10. Rep. Clinton McKinnon discusses the Eighty-second Congress.

WRC—10:30. "What's Going to Happen to Mobilization?" Sens. Hubert H. Humphrey and Everett M. Dirksen.

Helen Traubel — Jane Wyman

'Toast' to Toast Hammerstein

A TWO-PART story about Lyricist Oscar Hammerstein is being planned for September 9 and September 16 on WTOP-TV on the "Toast of the Town." Singers Lena Horne, Robert Merrill, Mimi Benzell and Muriel Rahn are expected to appear along with Yul Brynner, Gertrude Lawrence and Dorothy Sarnoff of Hammerstein's "The King and I." "The Oscar Hammerstein Story," to be dramatized in song and story, was written by Ed Sullivan in collaboration with Hammerstein.

FM Radio Stations

WRC-FM (Channel 230—93.9 mc)—5:30 a. m. to 1 a. m.
WTOP-FM (Channel 245—96.3 mc)—7 a. m. to 1:05 a. m.
WBUZ-FM (Channel 244—96.7 mc)—6:30 a. m. to 10 p. m.
WASH-FM (Channel 246—97.1 mc)—10 a. m. to 11 p. m.
WOL-FM (Channel 251—98.7 mc)—8 a. m. to 12 p. m.
WCFM (Channel 258—99.5 mc)—1 p. m. to 11 p. m.
WFAN (Channel 263—100.3 mc)—6 a. m. to 9 p. m.
WWDC-FM (Channel 266—101.1 mc)—7:30 a. m. to 12 p.m.
WARL-FM (Channel 236—105.1 mc)—7 a. m. to 9 p. m.
WBBG-FM (Channel 292—106.3 mc)—7:30 a. m. to 9 p. m
WMAL-FM (Channel 207—107.3 mc)—9 a. m. to 12 p. m.
WGMS-FM (Channel 278—103.5 mc)—7:05 a.m. to 12 p.m.

Other Standard Stations

WGMS—570 kc.—6:55 a. m. to 8 p. m.
WPIK—730 kc.—6:15 a. m. to 8 p. m.
WARL—780 kc.—6:45 a. m. to 8 p. m.
WGAY—1050 kc.—7:30 a. m. to 8 p. m.
WBBG—1120 kc.—7 a. m. to 8 p. m.
WFAX—1250 kc.—8 a. m. to 8 p. m.
WINX—1310 kc.—6 a. m. to 1 a. m.
WEAM—1390 kc.—6 a. m. to 3:05 a. m.
WOOK—1500 kc.—6 a. m. to 1 a. m.

Greater Washington Radio Programs

Sunday, August 19, 1951

Programs printed here conform to the latest information furnished by stations at time of publication

	WMAL (ABC) 630	WRC (NBC) 980	WWDC (MBS) 1260	WOL (CBS) 1450	WTOP (CBS) 1500
	Sunday Prelude, 7; News, 8; Morning Song, 8:15; Lyrically Speaking, 8:30.	Symphony Hall, 7; News, 8; George Crook, 8:05; Treasury Guest Star, 8:50. Garden Lane with Beattie, 8:55.	Concert Master, 6. News, 6:30. Organ Moods, 6:45. Sun. Salon, 7. Treasure Chest, 7:30.	News, 8-8:15; Sunday Morning Melodies, 8:15.	Elder Michaux, 7; News, 8; CBS Farm News, 8:15; Church of the Air, 8:30.
9	:00 Hour of Power :15 Hour of Power :30 Voice of :45 Prophecy	World News Capitol Scrapbook Capitol Scrapbook Stu Finley	Song Serenade Sunday Spirituals Sunday Spirituals Music by Martin	News, Dick Roll Lessons in Living Sunday Melodies Sunday Melodies	Garden Gate CBS World News Top Pop Concert Top Pop Concert
10	:00 Message :15 of Israel :30 College Choirs :45 Hampton U.	National Radio Pulpit Art of Living Eternal Light	Milton Q. Ford Milton Q. Ford News: Ford Milton Q. Ford	News; Sunday Morning Melodies Sunday Melodies Glenn Elliott	Top Pop Concert Top Pop Concert Children's Theater Children's Theater
11	:00 Fine Arts :15 Quartet :30 The Christian :45 In Action	Eternal Light Earl Godwin U. N. Is My Beat Housing Headlines	Super Parade Super Parade 4th Presbyterian Church	News, Dick Roll Musical Scrapbook Centennial Baptist Church	Salt Lake Tabernacle News: Invitation to Learning
12	:00 Sammy Kaye's :15 Sun. Serenade :30 Wayne King :45 Orchestra	News Music Salon America United America United	Bing Crosby and Guest Amateurs of 1951 Amateurs of 1951	News: Music Music of the Thirties Music of Thirties	Gracie Fields Show Howard K. Smith News, LeGuin
1	:00 Dreamer's :15 Holiday :30 D. Holiday :45 News	Yesterday, Today and Tomorrow Chicago Roundtable	Amateurs of 1951 Amateurs 1951 News: Express Super Express	News, Roll Clifton Reports Music and The Masters	Invitation to Music Invitation to Music
2	:00 Phil's Harmonie :15 Orchestra :30 This Week :45 Around World	Catholic Hour Catholic Hour Rob Considine Girl from Paris	Honor Roll Hits Preramo Prevue Baseball Boston	News O. R. Strackbein Georgetown Forum Georgetown Forum	Invitation to Music String Serenade Jerry Windsor
3	:00 National :15 Vespers :30 Dr. Billy :45 Graham	Hormel Girls Music With the David Lawrence John Swayze	at Washington Baseball Baseball Baseball	So Proudly We Hail Say It With Music Say It With Music	News, Shadel Alice Freer Adventures of Maisie
4	:00 Revival Hour :15 Revival Hour :30 Revival Hour :45 Revival Hour	The Saint (Mystery) Martin Kane Pvtr. Eye (mystery)	Baseball Baseball News: Top Tunes Top Tunes	News: LBS B'dst'd. LBS Bandstand LBS Bandstand LBS Bandstand	Dr. Kildare Dr. Kildare Sunday at the Chase
5	:00 Chautauqua :15 Symphony :45 Chautauqua :45 Symphony	The Whisperer (drama); News Now Hear This (Navy Show)	The Shadow The Shadow Air Force Hour Headline Band	News; Melodies Army Dance Band Air Force Hour Air Force Hour	Main Street Music Hall Phil Regan (variety); News
6	:00 Drew Pearson :15 Mon. Headlines :30 Q. E. D. :45 (mystery quiz)	You Can't Take It With You Archie Andrews Comedy	Spotlight on Stars Spotlight on Stars Nick Carter (mystery	Full Gospel Tabernacle Songs of the West Hour of St. Francis	Woody Herman's Orchestra Summer in St. Louis
7	:00 Buzz Adlam :15 Buzz Adlam :30 Red Mack :45 Family Hour	Quiz Kids Quiz Kids The New Theater "A Passage To India" (drama).	Wild Bill Hickock (adventure) Singing Marshal (adventure)	News; Concert Summer Concert Voice of Prophecy Voice of Prophecy	It's Guy Lombardo Time Fiesta (variety)
8	:00 Ston the Music :15 Ston the Music :30 Ston the Music :45 Ston the Music	U. S. Steel Symphony	4th Presbyterian Church 4th Presbyterian Church	US-UN William L. Shirer Youth and Draft (discussion)	Mario Lanza (variety show) Horace Heidt Youth Show
9	:00 Walter W'chell :15 Louella Parsons :30 Sydney Walton :45 Gino's Musicale	U. S. Steel Symphony Mr. Moto (mystery)	Metropolitan Baptist Church Metropolitan Baptist Church	News; USA Unlim. USA Unlimited (disk show) USA Unlimited	Broadway's My Beat Contented Hour Contented Hour
10	:00 Paul Harvey :15 Gloria Parker :30 George Sok'sky :45 My Lucky Stars	S64 Question S64 Question American Forum (discussion)	District Roundtable Chicago Theater of the Air	Public Hearings Public Hearings Armed Forces Revue	Music for You Music for You Symphonette Symphonette
11	:00 News, Olsen :15 Hour of Dreams :30 Lee Denton :45 Claremont Orc.	News, Review Leon Pearson Mac McGarry Disc Show	Chicago Theater of the Air News: Spirituals Spirituals	News: LBS B'dst'd. LBS Bandstand LBS Bandstand LBS Bandstand	World Tonight Sports Round-Up People's Platform People's Platform
12	:00 Billy Graham :15 (evangelist) :30 Nocturne :45 Nocturne	News; McGarry Mac McGarry disc show disc show	Sign Off	News: Hogan Organ Portraits Organ Portraits Music in the Night	News; Jefferys Allan Jeffeys Allan Jefferys Allan Jefferys

MAKE YOUR FIRST CREASE HERE, FOLDING THE PAGES AWAY FROM YOU

Friday, August 24, 1951 *Programs printed here conform to the latest information furnished by the stations at the time of publication*

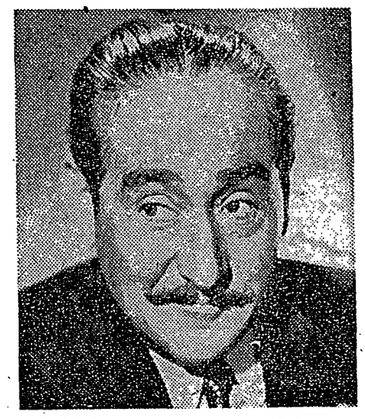

Adolphe Menjou stars in "Turnabout," comedy film adapted from a Thorne Smith novel, tonight at 9 on WTOP-TV as another in the series of "Film Firsts."

It's Open Season On Jack Gleason

JACKIE GLEASON returns to "Cavalcade of Stars" tonight at 10 on WTTG. The comedian is also scheduled to launch the 1951-52 season for "Comedy Hour" on WNBW Sunday, September 2. He will be the regular weekly star on the WTTG show, but will be just one of many rotating stars—including Martin and Lewis, Eddie Cantor, Spike Jones, Tony Martin and Donald O'Conner—on the WNBW show.

LON CHANEY, JR. will discuss his famous father's early training in pantomime as guest of Art Baker at 8:30 tonight on WTTG. Bits of film from Chaney's "The Hunchback of Notre Dame" will be shown. Other guests include a 121-lb. man who can make himself so heavy that five policemen can barely lift him, and an artist who "paints" with rags.

10-3 WTOP-TV: Two Sleepy People (Color TV), 10:30; Western Theater, 11; Steve Allen, 12; Garry Moore, 1:30; First Hundred Years, 2:30; Vanity Fair, 2:45. WMAL-TV: Hollywood Matinee (films). 2. WTTG: News, 12; For Your Information, 12:15; Test Pattern, 12:30; Disc Quiz, 1; Matinee Theater, 1:30; Midday Chapel, 1:45; Disc Jockey, 2; Shop the Town, 2:30. WNBW: Nancy Osgood, 12:30; Peoples' Playhouse, 1; News, 2; Mostly Music, 2:15; The Feminine Touch, 2:30.

	WNBW Channel 4	WTTG Channel 5	WMAL Channel 7	WTOP Channel 9
3	:00 Miss Susan :15 Vacation Land :30 America Speaks :45 America Speaks	News, Noel; Disc Show (Art Laub) TV Disc Jockey TV Disc Jockey	Ruth Crane (J. Weaver) Across the Counter Jack Henry, News	Vanity Fair (Dorothy Dunn) All Around the Town
4	:00 Straw Hat Matinee :15 Straw Hat Matinee :30 Straw Hat Matinee :45 Straw Hat Matinee	News; TV Disc Jockey TV Disc Jockey TV Disc Jockey Raving Beauty	National Revue The National Revue The National Revue The National Revue	Homemakers' Exchange Homemakers' Exchange Top Kindergarten Top Kindergarten
5	:00 Hawkins Falls :15 Cowboy Playhouse :30 Howdy Doody :45	News; TV Disc Jockey Disc Jockey Disc Jockey Tony Wakeman, Sports	The National Revue The National Revue The National Revue The National Revue	Cowboy Playhouse "State to Mesa City"
6	:00 Footlight Theater :15 :30 :45 Film; News	Shop the Town (Jerry Cameron) Space Cadet Time for Beany	Frontier Theater "Undercurrents of the West," Tom Keene Burn 'Em Up Barnes	Cowboy Playhouse Pick Temple Weather; Sports, At Sacrebush News, Crosbie
7	:00 Wills Conover's :15 :30 Song at Twilight :45 News Caravan	Listain' Video (children's show) Carl C. Berger Tris Coffin	Telenews Daily Sports Reel Say It With Acting (charades)	Mark Evans and Elinor Lee News; Edwards TV's Top Tunes
8	:00 Quiz Kids :15 Quiz Kids :30 The Clock :45	Twenty Questions Twenty Questions You Ask For It Art Baker	Comedy Circus (film) The Rugeles (family comedy)	The Ad Libbers (Peter Donald) Man Against Crime (Robert Preston)
9	:00 Door With No Name :15 Grant Richards :30 Battle Report :45 Battle Report	Hands of Destiny Hands of Destiny Telesports Digest Telesports Digest	To Be Announced To Be Announced Tales of Tomorrow (adventure)	Film Firsts "Turnabout" Film Firsts Film Firsts
10	:00 Sports Newsreel :15 Sports Newsreel :30 Greatest Fights :45 Nature of Things	Cavalcade of Stars Cavalcade of Stars Cavalcade of Stars Cavalcade of Stars	Sawyer Views Hollywood (variety) Amerlea in View (film series)	News; Meet Corliss Archer Hollywood Opening Night
11	:00 News and Sports :30 Box Four (film) :45	Nite Owl Theater "Pride of the Bowery" East Side Kids (film)	Gunnar Back; Sports	News; Sports Playhouse 9 "Killer At Large" Robert Lowery

Kukla pays homage to a "livin' doll" as he renews acquaintances with Ballerina Tamara Toumanova of the Paris Opera Ballet who gave him his name 15 years ago. When the Russian dancer (left) saw the nameless puppet (center) in 1936 she said, "Ah, Kukla!" which is Russian for doll. The doll's creator, Burr Tillstrom (right), bowed to the inevitable. "Kukla, Fran and Ollie" will be back on WNBW a week from Monday at 7 p. m.

You Can Hear 'Sleepy People'

THE CBS color TV shows which can be heard (but not seen) on regular TV sets, will shift from homemaking to a brisk husband and wife show this morning at 10:30. WTOP-TV will carry the weekday show here. Buff Cobb, actress granddaughter of the late Irvin S. Cobb is the wife of the team, Mike Wallace the husband. The show is named "Two Sleepy People," and will involve all the trades-people and friends a typical young couple might come in contact with.

IMMEDIATE NIGHT & SUNDAY TELEVISION SERVICE
Why miss your favorite program when you can CALL
T-V "DOCTOR'S CLINIC" CO. 1110
Factory Authorized and Guaranteed Service on All Makes.

NEED FLOOR COVERING?
EASY MONTHLY PAYMENTS
TAKE 3 YEARS TO PAY
VINYLITE PLASTIC OR ASPHALT TILE
9'x12' Room Completely Installed $22.95
10'x15' Room Completely Installed $31.95
10'x20' Room Completely Installed $42.95
20'x20' Room Completely Installed $85.95
FREE ADVICE ON FLOOR DESIGNING
MAY WE PLEASE ESTIMATE?
Pennsylvania Linoleum Company
903 E. ST. N.W. • DI. 5674 • DI. 8860

PDF Compression, OCR, web optimization using a watermarked evaluation copy of CVISION PDFCompressor